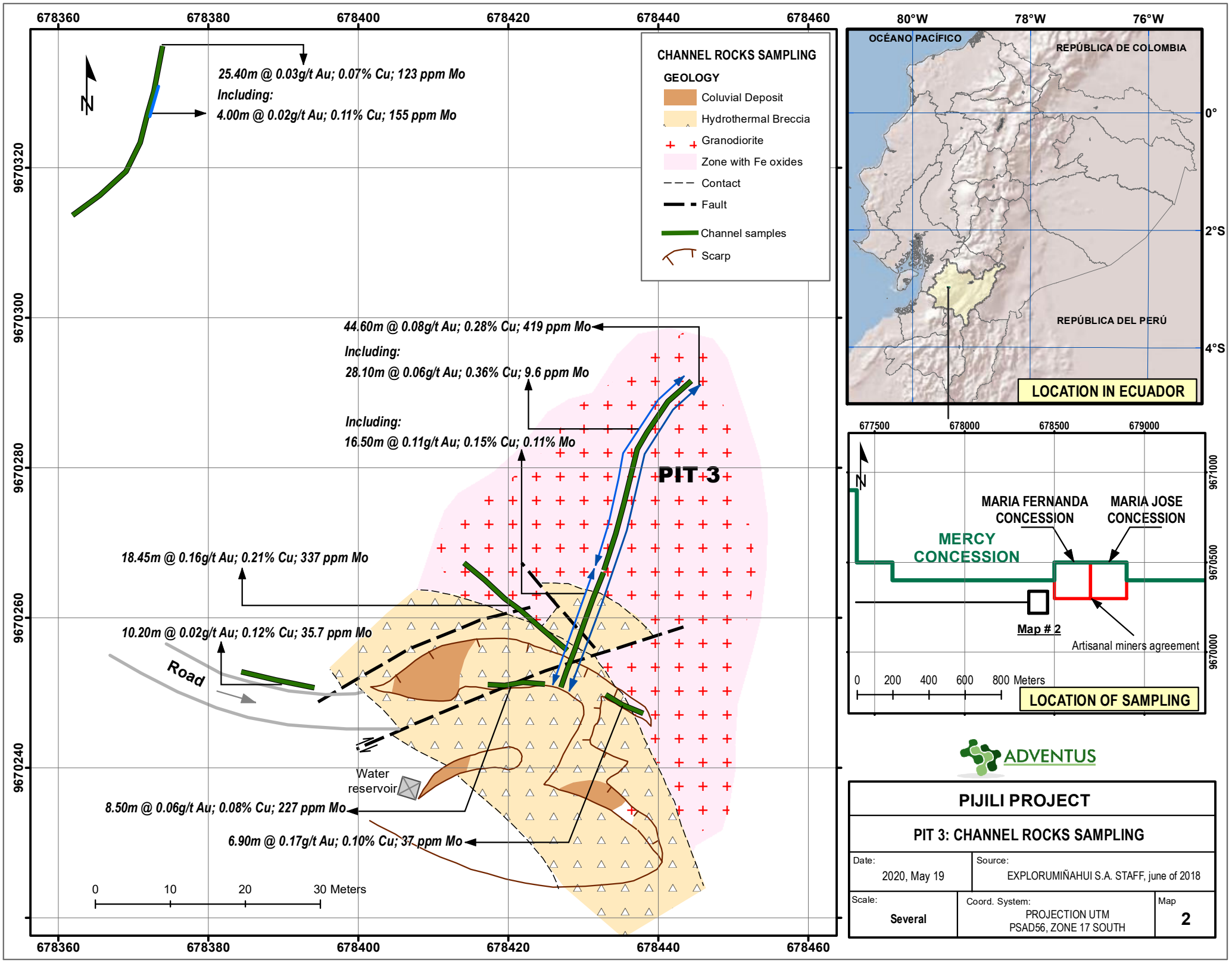
678360
678380
678400
678420
678440
678460
9670320
9670300
9670280
9670260
9670240
N
25.40m @ 0.03g/t Au; 0.07% Cu; 123 ppm Mo
Including:
4.00m @ 0.02g/t Au; 0.11% Cu; 155 ppm Mo
CHANNEL ROCKS SAMPLING
GEOLOGY
Coluvial Deposit
Hydrothermal Breccia
Granodiorite
Zone with Fe oxides
Contact
Fault
Channel samples
Scarp
44.60m @ 0.08g/t Au; 0.28% Cu; 419 ppm Mo
Including:
28.10m @ 0.06g/t Au; 0.36% Cu; 9.6 ppm Mo
Including:
16.50m @ 0.11g/t Au; 0.15% Cu; 0.11% Mo
PIT 3
18.45m @ 0.16g/t Au; 0.21% Cu; 337 ppm Mo
10.20m @ 0.02g/t Au; 0.12% Cu; 35.7 ppm Mo
Road
Water reservoir
8.50m @ 0.06g/t Au; 0.08% Cu; 227 ppm Mo
6.90m @ 0.17g/t Au; 0.10% Cu; 37 ppm Mo
0
10
20
30 Meters
80°W
78°W
76°W
OCÉANO PACÍFICO
REPÚBLICA DE COLOMBIA
REPÚBLICA DEL PERÚ
0°
2°S
4°S
LOCATION IN ECUADOR
677500
678000
678500
679000
9671000
9670500
9670000
MARIA FERNANDA CONCESSION
MARIA JOSE CONCESSION
MERCY CONCESSION
Map # 2
Artisanal miners agreement
0
200
400
600
800 Meters
LOCATION OF SAMPLING
ADVENTUS
PIJILI PROJECT
PIT 3: CHANNEL ROCKS SAMPLING
Date:
2020, May 19
Source:
EXPLORUMIÑAHUI S.A. STAFF, june of 2018
Scale:
Several
Coord. System:
PROJECTION UTM
PSAD56, ZONE 17 SOUTH
Map
2